

SHIMANO®

FX

FX-4000RB

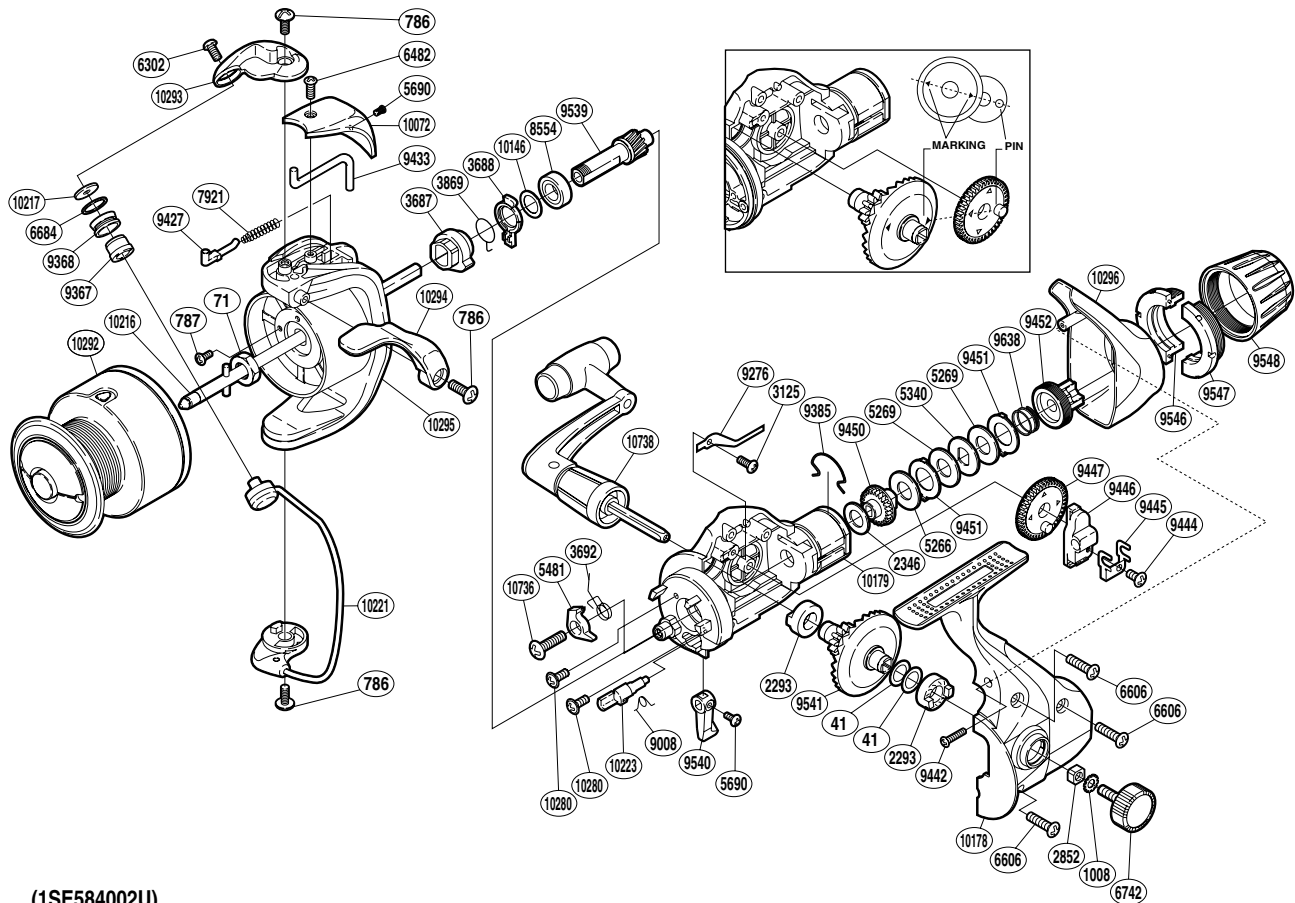

(1SE584002U)

| Part No. | Description | Part No. | Description | Part No. | Description |
|----------|------------------------------|----------|-----------------------------|----------|-----------------------|
| RD 0041 | Washer | RD 6684 | Line Roller Spacer | RD 9541 | Drive Gear |
| RD 0071 | Rotor Nut | RD 6742 | Handle Screw Cap | RD 9546 | Drag Programmer B1 |
| RD 0786 | Screw | RD 7921 | Bail Spring | RD 9547 | Drag Programmer B2 |
| RD 0787 | Screw | RD 8554 | Ball Bearing | RD 9548 | Drag Programmer A |
| RD 1008 | Handle Lock Washer | RD 9008 | Anti-Reverse Cam Spring | RD 9638 | Drag Coil Spring |
| RD 2293 | Drive Gear Bushing | RD 9276 | Drag Click | RD10072 | Bail Spring Cover |
| RD 2346 | Drag Washer | RD 9367 | Line Roller Bushing | RD10146 | Washer |
| RD 2852 | Handle Screw Lock | RD 9368 | Line Roller | RD10178 | Side Cover |
| RD 3125 | Screw | RD 9385 | Hold Click Spring | RD10179 | Body |
| RD 3687 | Anti-Reverse Ratchet | RD 9427 | Bail Spring Guide | RD10216 | Main Shaft |
| RD 3688 | Anti-Reverse Lock Out | RD 9433 | Bail Trip Lever | RD10217 | Line Roller Washer |
| RD 3692 | Anti-Reverse Pawl Spring | RD 9442 | Screw | RD10221 | Bail Assembly |
| RD 3869 | Anti-Reverse Lock Out Spring | RD 9444 | Screw | RD10223 | Anti-Reverse Cam |
| RD 5266 | Drag Washer | RD 9445 | Oscillating Slider Retainer | RD10280 | Screw |
| RD 5269 | Drag Washer | RD 9446 | Oscillating Slider | RD10292 | Spool Assembly |
| RD 5340 | Key Washer | RD 9447 | Oscillating Gear | RD10293 | Bail Arm |
| RD 5481 | Anti-Reverse Pawl | RD 9450 | Drag Shaft | RD10294 | Quick-Fire II Trigger |
| RD 5690 | Screw | RD 9451 | Eared Washer | RD10295 | Rotor |
| RD 6302 | Screw | RD 9452 | Pressure Screw | RD10296 | Rear Protector |
| RD 6482 | Screw | RD 9539 | Pinion Gear | RD10736 | Screw |
| RD 6606 | Screw | RD 9540 | Anti-Reverse Lever | RD10738 | Handle Assembly |

(171007)